

EUCHRE TOURNAMENT

\$20 per person spaces are first come, first serve. Fee includes snacks and beverages. The luck of the draw will determine first game partners. Winning team advances, losing team remains at table, but one of the players of the losing team will move to a new seat. Now the advancing winning team will split and pair with new partners. Game two will start with all other tables doing likewise. If a decision about who you should play with comes up, a high/low draw can be used to make the decision only in the event both players have played with the other two available players. Top two winners will be the players who have accumulated the most points. 1st place winner is awarded \$100, 2nd place winner awarded \$75.

Location: Large Room

Instructor: Candace Kissel **MIN/MAX:** 8/24

Age	Day	Time	Date	Reg. By	R/NR Fee	Code #
Adult	F	05:30-08:30P	02/08	02/01	\$20/20	251912-1



BUNCO

It's time for an afternoon out! If you like to keep busy, this afternoon of dice is for you! Roll the dice and with some luck you may get all three the same: could be a "funco" or a "bunco"- it depends what number is being rolled. The object of the game is to roll as many points as possible before the head table reaches the goal and stops the play. Points are accumulated to determine wins and losses for each round. Prizes are awarded for the most bunco's and the most wins after the final round of play. The traveling prize is awarded to the one with the most losses. It returns each month so the next "loser" can take it home. Beverages are included in the fee. Snacks may be brought to share with the group, if desired.

Location: Large Room

Instructor: Candace Kissel **MIN/MAX:** 8/16

Age	Day	Time	Date	Reg. By	R/NR Fee	Code #
Adult	W	12:45-03:00P	01/23	01/16	\$5/7	251911-1
Adult	W	12:45-03:00P	02/27	02/20	\$5/7	251911-2
Adult	W	12:45-03:00P	03/27	03/20	\$5/7	251911-3
Adult	W	12:45-03:00P	04/24	04/17	\$5/7	251911-4

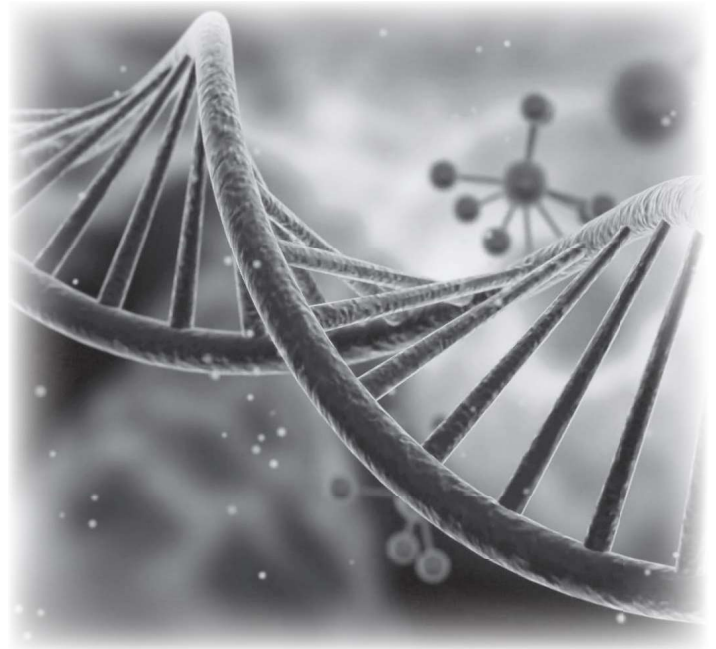

DNA TESTING 101

Confused about DNA testing? Have you had your DNA tested and need more explanation? Are you considering testing but would like to know more before you swipe or spit? Come explore the most popular DNA testing companies to understand what information can be gained from these tests, what the tests will not tell you. Janice Keenan Fritsch, a lifelong resident of Sandwich, is an expert in genealogy research. For over 25 years she has been researching her family history and is now using DNA as a valuable resource. She is a past president of the Illinois State Genealogical Society and past board member of the Federation of Genealogical Societies.

Location: Board Room

Instructor: Janice Fritsch **MIN/MAX:** 10/10

Age	Day	Time	Date	Reg. By	R/NR Fee	Code #
Adult	Tu	07:00-9:00P	02/19	02/12	\$30/35	251913-1

